

Tass Regatta

Course Length: 10.10

Sweetheart Valentine Race

Boat Name	TASS Handicap	Seconds Per mile	Adjust	Time Adjust	Start Time	Finish Time
Impatience	316	0	0		13:00:00	
Ox-Bow	285	31	313	05:13	13:05:13	
Mystic Winds	226	90	909	15:09	13:15:09	
C'est La Vie	216	100	1010	16:50	13:16:50	
Opus	215	101	1020	17:00	13:17:00	
Renaissance	196	120	1212	20:12	13:20:12	
Carpe Diem	168	148	1495	24:55	13:24:55	
Hobgoblin	165	151	1525	25:25	13:25:25	
Flyer	160	156	1576	26:16	13:26:16	

Mark	Lat	Long	Bearing	Distance to next Mark
Kemah 1	29° 33.166	94° 59.546	START	100 4.00
SBC 8	29° 32.406	94° 55.078	PORT	301 1.5
H Mark	29° 33.256	94° 56.54	STBD	002 1.5
F Mark	29° 33.787	94° 56.993	PORT	240 3.1
Kemah 2	29° 33.166	94° 59.546	STBD	10.10

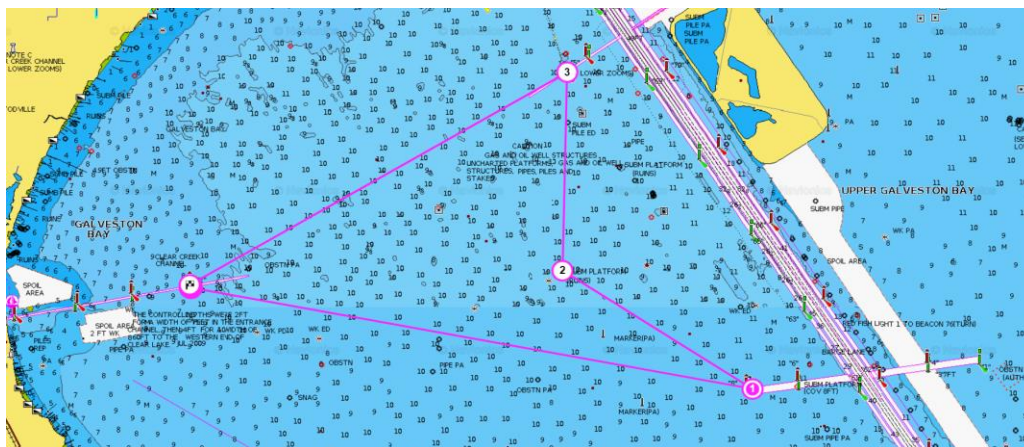

INSTRUCTIONS

1. Upon completion of the race, you need to record your finish time per GPS. That time must be texted to the Race Czar at 713.412.7693 in a timely fashion.
2. Early overs at the start are expected to return to the Start and do a 360 turn.
3. Keep clear of the start box until your start time.
4. Standard rules of racing apply. All roundings must be made as prescribed. There are no protests.
5. Be sure to turn on your RaceQ cell phone app and turn on live streaming at top of the page. The site for the race is <http://raceqs.com/regattas/97310>
6. Any questions, you can reach me by phone at 713.412.7693. Monitor 71 for other boats.

SPECIAL NOTE: Rule 55.2 Spinnaker Poles; Whisker Poles

Only one spinnaker pole or whisker pole shall be used at a time except when gybing. When in use, it shall be attached to the foremost mast.

This means only a spinnaker pole or a whisker pole can be used. Boat hooks held by crew or propped against the mast are not legal.